

PIECE 4

Collection 2024

Ambitus for root note B

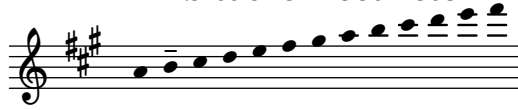

Nils Hilbricht

1

2

7

1

2

12

1

2

17

1

2

22

1

2

28

1

2

33

1

2

39

1

2

