

# STÜCK 4

## Sammlung 2024

### Tonumfang für Grundton C

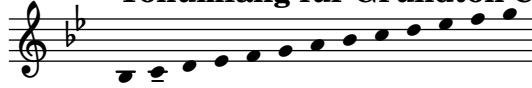

Nils Hilbricht

The main musical score consists of two staves, labeled 1 and 2, in a 4/4 time signature with a key signature of one flat (Bb). The score is divided into measures, with measure numbers 1, 8, 14, 19, 25, 31, and 38 indicated at the beginning of their respective systems. The music features a variety of rhythmic patterns, including eighth and sixteenth notes, and rests. There are repeat signs (double bar lines with dots) in measures 8, 14, 19, and 31. The piece concludes with a double bar line in measure 40.

# STÜCK 4

## Sammlung 2024

Tonumfang für Grundton D

Nils Hilbricht

# STÜCK 4

## Sammlung 2024

Tonumfang für Grundton E

Nils Hilbricht

The main musical score consists of two staves (1 and 2) in 4/4 time, key of E major. The score is divided into systems of two staves each, with measure numbers 1, 8, 14, 20, 26, 32, and 39 marking the beginning of each system. The music features a mix of eighth and quarter notes, with some rests and repeat signs. The piece concludes with a double bar line at the end of the 40th measure.

# STÜCK 4

## Sammlung 2024

Tonumfang für Grundton Es

Nils Hilbricht

39

1

2

# STÜCK 4

## Sammlung 2024

Tonumfang für Grundton F

Nils Hilbricht

1

2

8

1

2

14

1

2

20

1

2

26

1

2

32

1

2

39

1

2

# STÜCK 4

## Sammlung 2024

### Tonumfang für Grundton G

Nils Hilbricht

# STÜCK 4

## Sammlung 2024

### Tonumfang für Grundton A

Nils Hilbricht

The main musical score consists of two staves (1 and 2) in 4/4 time, key of A major. The score is divided into systems of two staves each, with measure numbers 1, 8, 14, 20, 26, 32, and 39. The music features a variety of rhythmic patterns, including quarter notes, eighth notes, and sixteenth notes, with some measures containing rests. The piece concludes with a double bar line at the end of measure 40.

# STÜCK 4

## Sammlung 2024

Tonumfang für Grundton B

Nils Hilbricht

1 2

7 1 2

12 1 2

17 1 2

22 1 2

28 1 2

33

1

2

39

1

2

# STÜCK 4

## Sammlung 2024

Tonumfang für Grundton H

Nils Hilbricht

1 2

7 1 2

12 1 2

17 1 2

22 1 2

28 1 2

33

1

2

39

1

2

